



**Tehani Burnett, Registered Clinical Social Worker**

[www.clarity3.weebly.com/](http://www.clarity3.weebly.com/)

**Phone:** (250) 667-5617

**Location:** Port Alberni

**Area of Specialty:** anxiety, depression, grief & loss, relationship challenges, child and youth mental health

**Treatment Modalities:** CBT, solution-focused; Gottman method couples counsellor; Art Therapy

**Client Age Ranges:** teens to elders

**Telehealth:**

**Waitlist:** 3-6 months



**Arianna Clarke-Watts, Registered Clinical Counsellor**

[www.acwcounselling.com](http://www.acwcounselling.com)

**Phone:** (250) 334-6841

**Location:** Port Alberni, Courtenay

**Area of Specialty:** trauma, grief, transitions, spiritual discovery

**Treatment Modalities:** Internal Family Systems therapy, EMDR, mindfulness-based approaches and client centered.

**Client Age Ranges:** 17+

**Telehealth:** yes

**Availability:** Available in-person on Wednesdays and via phone/video Tuesday through to Friday.



**Heather Hurst Counselling**  
**Heather Hurst, MA, RCC**

Email: [heatherhurstcounselling@gmail.com](mailto:heatherhurstcounselling@gmail.com)

Phone: (250) 668-9945

Location: Nanaimo

Heather Hurst is an Indigenous Registered Clinical Counsellor (RCC) who offers culturally safe, trauma-informed support grounded in traditional healing practices. She works with individuals, couples, and families on issues such as trauma, grief and loss, anxiety, depression, cultural identity, and wellness. Heather brings compassionate care to residential school and Sixties Scoop survivors, MMIWG families, and those seeking reconnection with culture and community. Her approach blends Indigenous knowledge, land-based practices, and holistic counselling to support healing of the mind, body, spirit, and heart.

**Treatment Modalities:** Somatic therapy, Narrative therapy (Storytelling), Solution-focused therapy, Strength-based therapy, Mindfulness therapy, Land-based therapy, Hands-on energy healing.

**Client Age Ranges:** Ages 5 and up

**Telehealth:** Available

**Availability:** No waitlist

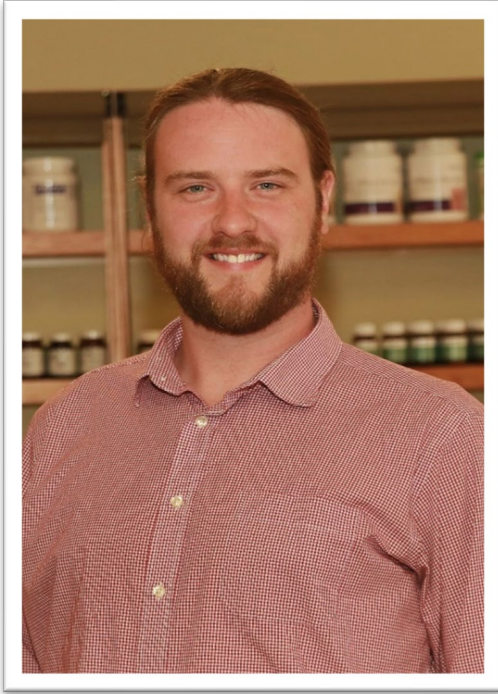

## James Cowan, Registered Clinical Counsellor

[www.talltreecounselling.com](http://www.talltreecounselling.com)

**Phone:** (250) 735-8822

**Location:** Port Alberni

**Area of Specialty:** Children and Adolescence Development and Cognition. People with Disabilities. Substance use, misuse, and abuse. Violence and Abuse. Intergenerational Trauma. Grief and loss

**Treatment Modalities:** Brief Therapy Models; Cognitive Behavioral Therapy; Solution Focused Therapy; Psycho-education. Play Therapy for children.

**Client Age Ranges:** I am a child focused practice and I will begin to assess working with children as young as 4 and I typically work with adolescents and young adults. However, I am still a generalist practice and I will work with adults of any age.

**Availability:** Upon receiving a request for service it can take between 2 - 6 months before I am able to intake that person.

I currently operate my clinic Monday to Wednesday with 3pm, 4pm, and 5pm appointments and Thursday and Friday with 1pm, 2pm, 4pm, and 5pm appointments

**Treatment delivery:** Able to provide face to face, digital (zoom), and telephone sessions to clients. I also have access to a group room for family or group sessions.



**Lindy Devine, Registered Clinical Counsellor**

[www.lindydevinecounselling.com](http://www.lindydevinecounselling.com)

**Phone:** (250) 668-4315

**Location:** Nanaimo

**Area of Specialty:** trauma and addictions

**Treatment Modalities:** Somatic therapy, CBT

**Client Age Ranges:** adult

**Telehealth:** yes

**Availability:** taking on new clients



**Daniel Ducheck, Registered Clinical Counsellor**

[www.bcacc.ca/counsellors/daniel-ducheck](http://www.bcacc.ca/counsellors/daniel-ducheck)

**Phone:** (778) 716-7040

**Location:** Port Alberni

**Area of Specialty:** Anxiety, Depression, Trauma

**Treatment Modalities:** Creative Art Therapy, Drama Therapy, Play Therapy, Somatic

**Client Age Ranges:** Adolescent, Adult

**Telehealth:** Online 'zoom' sessions available

**Availability:** Waitlist



**Hweqwunaat (Sandra Karlsen), Registered Social Worker**

**Phone:** (250) 735-8140

**Location:** Port Alberni

**Area of Specialty:**

**Treatment Modalities:** trauma informed counselling, utilizing CBT, Narrative Therapy & Solution Focused Therapy

**Client Age Ranges:** young adults & adults

**Telehealth:** able to provide in person and virtual services. I also able to provide walking and talking sessions.

**Availability:** one month wait list at this time

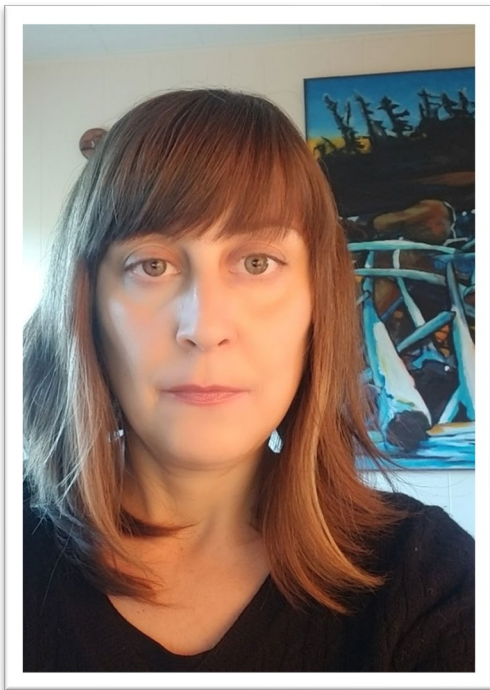

**Johanne Saraceno, Registered Clinical Counsellor**

[www.jsaracenorcc.ca](http://www.jsaracenorcc.ca)

**Phone:** (250) 816-0924

**Location:** Port Alberni, Nanaimo, and West Coast

**Area of Specialty:** Interpersonal trauma, sexual abuse, healthy relationships, gender identity and expression, sexuality

Anxiety, depression and healthy coping.

**Treatment Modalities:** Somatic-focused mindfulness, EMDR, DBT, CBT, relational, polyvagal and attachment informed trauma therapy

**Client Age Ranges:** 10 years and older

**Telehealth:** yes, video and phone offered

**Availability:** Approx. 3 weeks waitlist



**Amber Severinson, Registered Social Worker  
Huu-Miis & Tuhmapt Counselling Services**

[www.huumiistuhmapt.wordpress.com](http://www.huumiistuhmapt.wordpress.com)

**Phone:** (236) 544-0464

**Location:** Port Alberni

**Area of Specialty:** Trauma

**Treatment Modalities:** Offering trauma therapy using somatic based methods as well as EMDR and ego-state therapy. Whether this is your first time in counselling or you are re-entering counselling and are ready to take a deep dive, I can help you meet your healing journey goals. In person & virtual appointments are Mon, Thurs, Fri. Book directly online at [htcounselling.janeapp.com](http://htcounselling.janeapp.com)

FB@indigenousRsw or Instagram@huumiistuhmapt

**Client Age Ranges:** 6 years - adults

**Telehealth:** yes

**Availability:** No waitlist currently

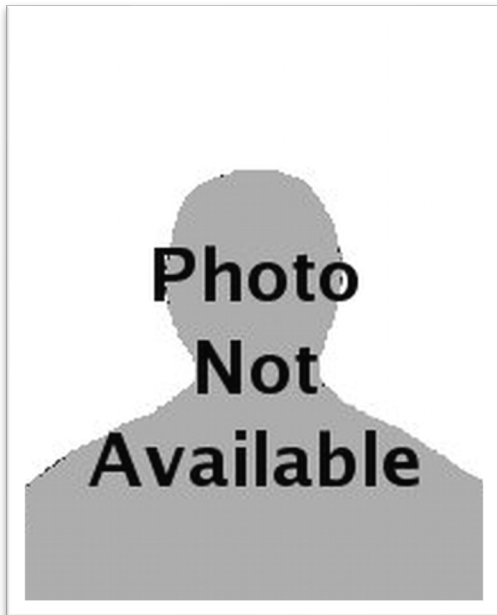

**Deborah Weis, Registered Clinical Counsellor**

**Phone:** (250) 731-8144

**Location:** Port Alberni

**Area of Specialty:** Grief/loss/bereavement, Perinatal Mood Disorders, Perinatal Grief and Loss, Parental Mental Health, Infant Mental Health, Child Sexual Abuse and Child Trauma, Highly Sensitive People (HSP's)

**Treatment Modalities:** Talk Therapies (humanistic), Sand Tray, SandStory, Expressive Therapies, Outdoor Play Therapy, Theraplay, Echotherapy, TFCBT, CBT, IFS (Informed), Circle of Security

**Client Age Ranges:** Children (3-10 years), Adults (19-100 years)

**Telehealth:** Not available

**Availability:** Limited (part-time practice). No waitlist at present.



### **Rod Chant, Registered Clinical Counsellor**

[www.rodchantcounselling.com](http://www.rodchantcounselling.com)

**Phone:** 250-202-0891

**Location:** 626 11<sup>th</sup> Ave. Suite B, Campbell River

**Area of Specialty:** General Family Practice: domestic violence, victims of violence, residential school survivors, anxiety, depression, couples, grief and loss, family conflict, stress related, chronic and critical health, addictions (all kinds), anger management

**Treatment Modalities:** Family Systems, cognitive Behavioural, Dialectic, Acceptance and Commitment

**Client Age Ranges:** 12 years and up

**Telehealth:** yes

**Availability:** No waitlist

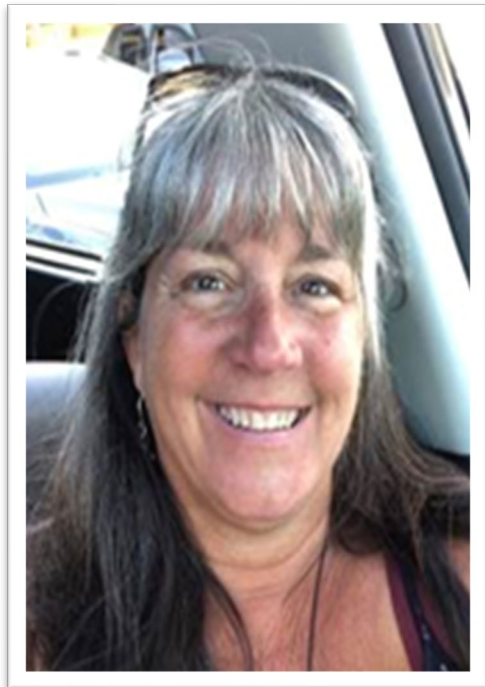

### **Tammy Collard, Registered Social Worker**

[www.introspeconsulting.com](http://www.introspeconsulting.com)

**Phone:** (250) 202-8264

**Location:** Campbell River

**Area of Specialty:** Indigenous inter-generational trauma, childhood emotional trauma, re-aligning distorted cognitive and perceptual patterns, conflict resolution/relationship re-building, effective/safe communication skill building.

**Treatment Modalities:** Clinical Hypnotherapy, IFS-(Internal Family Systems), Trauma resolution, CBT, DBT, narrative (NET), neuroscience (PE), conflict resolution – committed to working with clients in a way that best fits their needs and emotional comfort level. Strong focus on trauma informed practice

**Client Age Ranges:** 16+ years and older

**Telehealth:** YES – video and telephone

**Availability:** Always changing – I generally try to remain open to speaking with clients to determine the ‘fit’ as well as explore my availability for their needs in the moment



**Gary Hartford, Registered Clinical Counsellor**

[www.garyhartford.com](http://www.garyhartford.com)

**Phone:** (250) 203-7898

**Location:** Campbell River

**Area of Specialty:** generalist with a background in youth and family addiction

**Treatment Modalities:** Narrative Therapy, CBT

**Client Age Ranges:** 12+

**Telehealth:** yes

**Availability:** accepting new clients

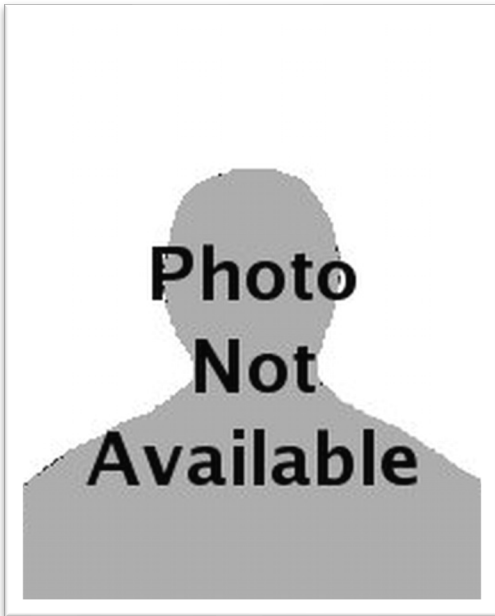

**Dave Owen, Registered Social Worker**

[www.strathconacounselling.ca](http://www.strathconacounselling.ca)

**Phone:** (250) 338-0311

**Location:** Campbell River & Courtenay

**Area of Specialty:** Addictions, family systems, marital, anxiety, treatment of sex offenders

**Treatment Modalities:** CBT, Gestalt and many other unnamed techniques including group work

**Client Age Ranges:** 9 years old and up

**Telehealth:** phone, video and in person counselling.

**Availability:** generally, 1 to 2 weeks, Wednesday to Friday





**Amanda Sawatzky, Canadian Certified Counsellor**

[www.amandasawatzky.wordpress.com](http://www.amandasawatzky.wordpress.com)

**Phone:** (250) 732-2227

**Location:** Lake Cowichan

**Area of Specialty:** anxiety, depression, and trauma including sexual trauma

**Treatment Modalities:** Somatic experiencing, narrative, CBT

**Client Age Ranges:** 10-99

**Telehealth:** yes

**Availability:** Generally within 2 weeks

**Nuu-chah-nulth NIMH Service Providers May 2025**



**Ron Jorgenson, Registered Clinical Counsellor**

**Phone:** (250) 737-5143 OR message 250-731-8290

**Location:** 5230 Koksilah Rd., Duncan

**Area of Specialty:** Trauma; Depression; Grief; Communication and Conflict; Anxiety; Individual; Couples

**Treatment Modalities:** CBT; SFBT; Neurofeedback; Psycho-Educational; Rogerian

**Client Age Ranges:** 18-90

**Telehealth:** Available

**Availability:** Usually within one week



**Bronwen Rutter, Registered Clinical Counsellor**

[www.liferestorationcounselling.com](http://www.liferestorationcounselling.com)

**Phone:** (250) 210-8936 (text or voice)

**Location:** Duncan & Parksville

**Area of Specialty:** Trauma, addictions, Couples counselling, Grief and Loss, Relationship counselling, Family of Origin work, Residential School trauma and generational effects

**Treatment Modalities:** Somatic psychotherapy, Family Systems Therapy, Developmental Model for Couples, Solution-Focused

**Client Age Ranges:** Adults

**Telehealth:** Online via zoom, and in-person counselling available

**Availability:** Usually within 2 weeks

**May 2025**

Current provider list can be found at: <https://nuuchahnulth.org/services/teechuktl-mental-health>

**\*\*Note, please let provider know you are accessing their services via NTC NIMH benefits**

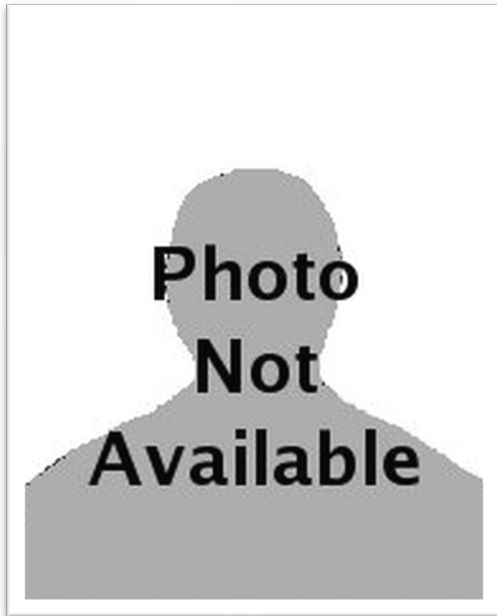

**Martine Charles, Registered Clinical Counsellor**

**Phone:** (250) 740-0244

**Location:** Nanaimo

**Area of Specialty:** I work extensively with childhood trauma, PTSD/C-PTSD, depression and anxiety, and grief.

**Treatment Modalities:** I take an integrative approach using modalities that are suited for each individual client. This includes a holistic perspective honouring the emotions, thoughts/beliefs, body and spirit. Cognitive work is sometimes useful as is emotion focused work, and EMDR.

**Client Age Ranges:** 18 to elders

**Telehealth:** Currently only doing secure video or telephone sessions

**Availability:** usually within two weeks



**Michelle Gilligan, Registered Clinical Counsellor**

[www.bridgescounselling.com](http://www.bridgescounselling.com)

**Phone:** (250) 797-5358

**Location:** Nanaimo

**Area of Specialty:** anxiety and trauma

**Treatment Modalities:** individual therapy - attachment-based, self-compassion, somatic, trauma-informed

**Client Age Ranges:** 17 and up

**Telehealth:** yes

**Availability:** currently about 2 weeks

## Nuu-chah-nulth NIMH Service Providers May 2025

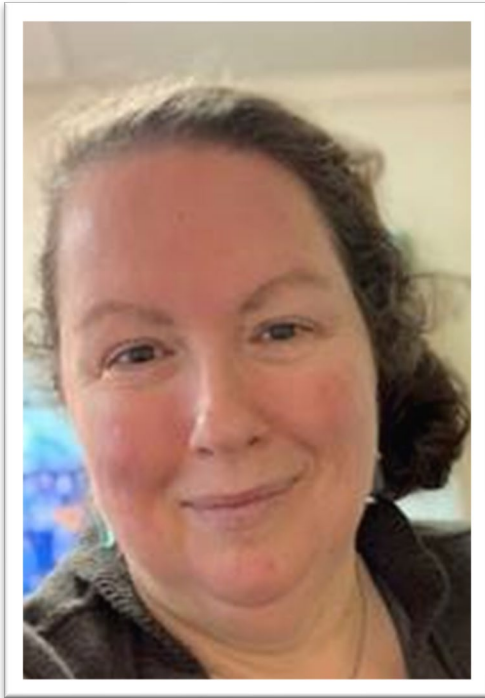

### **Shelley Iberg, Registered Clinical Counsellor (PhD)**

**Phone:** (250) 739-0953

**Location:** Nanaimo

**Area of Specialty:** substance, transition, depression, anxiety, couples, mental health, medical issues, diverse background of specialties

**Treatment Modalities:** She is certified in Brainspotting which is a trauma-informed practice, Therapist, Sand Tray Therapy, Satir Systemic Transformational Therapy, Solution Focused

**Client Age Ranges:** 5 - 95

**Telehealth:** yes - zoom and telephone

**Availability:** emergency basis within a week

Dr. Shelley Iberg M.A., RCC, is a Registered Clinical Counsellor since 2004, with a 35-year career in mental health and wellness. She completed her Ph.D. in Spirituality in 2020. She has a lifelong passion in spirit and nature. She loves working with people and honouring their spirit. She lives on Vancouver Island with her husband and dog Brodie and cat Lexi. She grew up on a dairy farm on Langley. She has a private practice in her home and works with Island Health. She has a background in Recreation Therapy. She believes in people's strengths and passions. She understands how hard it is to do personal work and honours the courage it takes to move in a new direction. She will walk alongside people in their growth journey.

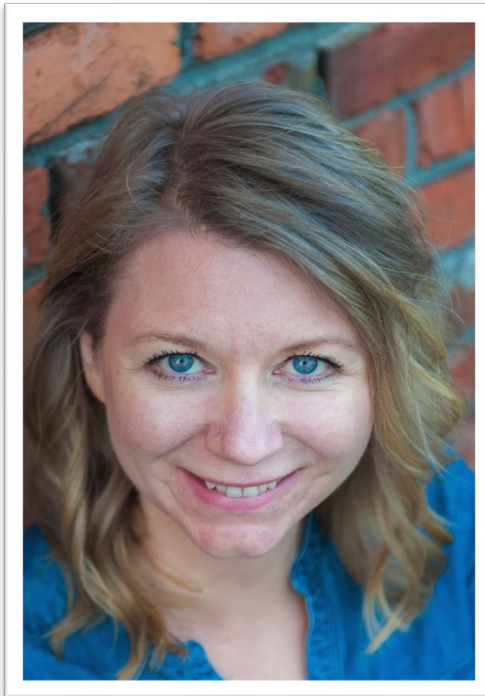

### **Paula Johnson, Registered Clinical Counsellor**

[www.pauladjohnson.com](http://www.pauladjohnson.com)

**Phone:** (250) 585-5515

**Location:** Nanaimo

**Area of Specialty:** trauma resolution, attachment trauma, grief, depression, anxiety, healing intergenerational trauma

**Treatment Modalities:** EMDR, EFT, CBT, solution focused, somatic, family of origin, breathe and meditation, supportive counselling

**Client Age Ranges:** teens - up

**Telehealth:** yes

**Availability:** within a week

May 2025

Current provider list can be found at: <https://nuuchahnulth.org/services/teechuktl-mental-health>

**\*\*Note, please let provider know you are accessing their services via NTC NIMH benefits**



**John Taylor, Registered Clinical Counsellor**

[www.izumitherapy.com](http://www.izumitherapy.com)

**Phone:** (250) 618-0216

**Location:** Nanaimo

**Area of Specialty:** Sex therapy, anxiety, depression, grief

**Treatment Modalities:** Trauma therapy, Cognitive Behavioral Therapy, solution Focused therapy

**Client Age Ranges:** Ages 20 plus

**Telehealth:** yes, zoom and telehealth

**Availability:** Waitlist depends, usually about 2 weeks

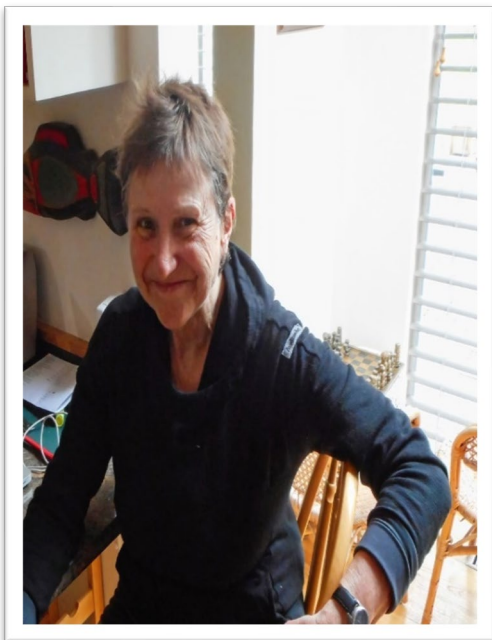

**Jenifer Wilson, Registered Clinical Social Worker**

**Phone:** (778) 269-5945

**Location:** Nanaimo

**Area of Specialty:** Many areas of specialty (I have practiced for 35 years): Depression, Anxiety, Relationship Issues, Eating Disorders, Personal Growth, Communications challenges, etc.

**Treatment Modalities:** (depend on Client's presenting issues): Cognitive Behavioural Therapy and Narrative Therapy.

**Client Age Ranges:** all ages (children and seniors included)

**Telehealth:** yes

**Availability:** approximately one month's wait



**Marie Jose Dhaese, Registered Clinical Counsellor (PhD)**

[www.centreforexpressivetherapy.com](http://www.centreforexpressivetherapy.com)

**Phone:** (250) 248-1290

**Location:** Parksville

**Area of Specialty:** Loss, trauma, and working with children in foster care

**Treatment Modalities:** Holistic Expressive Therapy

**Client Age Ranges:** 3-90+

**Telehealth:** available

**Availability:** (Wait time is approximately 3-4 months)



**Stephanie Peter, Registered Clinical Counsellor**

[www.spetercounselling.ca](http://www.spetercounselling.ca)

**Phone:** (250) 937-1223

**Location:** Parksville

**Area of Specialty:** Trauma, Anxiety, Depression, Chronic Illness

**Treatment Modalities:** Somatic Experiencing for trauma

**Client Age Ranges:** 18+

**Telehealth:** Yes, as well as in-person sessions

**Availability:** within 3 weeks



**Allison Reeves, Registered Clinical Counsellor**

[m.allisonreeves@gmail.com](mailto:m.allisonreeves@gmail.com)

**Phone:** (778) 927-6548

**Location:** Parksville

**Area of Specialty:** PTSD (EMDR), family caregiving, and living better with chronic physical illness.

**Treatment Modalities:** talk therapy and EMDR (since 1998)

**Client Age Ranges:** adult

**Telehealth:** All counselling is done via Telehealth and as a last resort, landline.

**Availability:** I strive to accept clients right away however I am very busy.



## Shelley Behr, Registered Social Worker

[www.shelleybehr.ca](http://www.shelleybehr.ca)

**Phone:** (604) 866-5949

**Location:** Richmond

**Area of Specialty:** trauma, anxiety, depression, addiction, anger management, residential historical abuse issues, relationship issues

**Treatment Modalities:** family systems approach, cognitive behavioural, Emotion focused therapy

**Client Age Ranges:** 10-80 years

**Telehealth:** yes

**Availability:** no waitlist



## Bill Arbuckle, Registered Clinical Counsellor

[www.hardroadcounselling.com](http://www.hardroadcounselling.com)

**Phone:** (604) 218-9351

**Location:** Vancouver

**Area of Specialty:** addictions (mainly substance addictions).

**Treatment Modalities:** Person-Centered Therapy (PCT), Accelerated Experiential Dynamic Psychotherapy (AEDP), trained in Eye-Movement Desensitisation and Reprocessing (EMDR) and Traumatic Incident Reduction (TIR). I also offer some tools/strategies from Cognitive Behavioural Therapy (CBT) and Dialectical Behaviour Therapy (DBT).

**Client Age Ranges:** Adults - so 19+

**Telehealth:** Absolutely - 100% of everything I do is online

**Availability:** No formal waitlist as of right now.



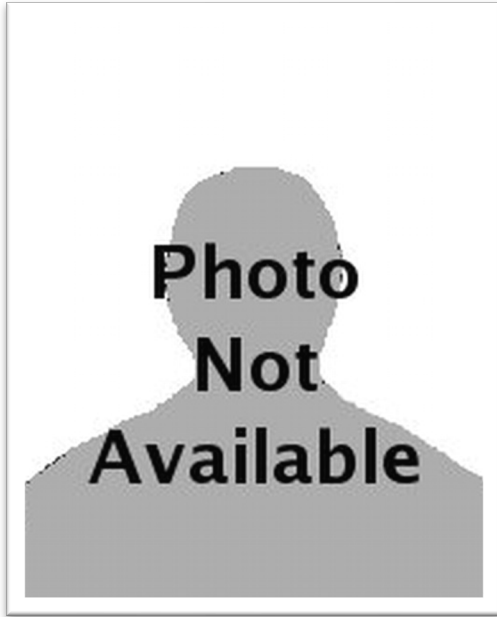

**Catherine Fallis, Registered Clinical Counsellor (PhD)**

[chockfall@shaw.ca](mailto:chockfall@shaw.ca)

**Phone:** (604) 255-4843

**Location:** Vancouver

**Area of Specialty:** trauma, loss and grief, chronic illness, spiritual issues

**Treatment Modalities:**

**Client Age Ranges:**

**Telehealth:** yes

**Availability:**



## Cheryl Adams Counselling and Psychotherapy, RCC

[www.cheryl@cheryladams.ca](mailto:www.cheryl@cheryladams.ca)

**Phone:** (250) 818-3763

**Location:** 550-2950 Douglas St., Victoria, BC V8T 4N4

**Area of Specialty:** Anxiety, Depression, Mental Health challenges, Anger Management, High Conflict separation support, Emotions Management, Relational Violence (perpetrator and/or victimized individual), Adult Children of Alcoholics/Addicts, Addictions Recovery personal work (not active addictions), Self-Esteem/worth, Spirituality/Thriving

**Treatment Modalities:** Individual therapy. Somatic Therapy, Cognitive Behaviour Therapy, Anger Management, Relationship Challenges, Anxiety, Depression, Trauma, Grief, Mindfulness, Recovery from Addiction (not active addiction)

**Client Age Ranges:** Mature teens (17 +) to adults. NOTE: the office is fully accessible with an elevator up to the second floor.

**Telehealth:** telehealth and video sessions available



**Jill Davoren, Registered Clinical Social Worker & RCC**

[www.seasidecounselling.com](http://www.seasidecounselling.com)

**Phone:** (250) 415-7575

**Location:** Victoria

**Area of Specialty:**

**Treatment Modalities:** Strengths based, trauma informed, culturally aware. I have psychodynamic training and meet people where they are to support them on a journey to increased health and wellness. I use techniques from Bowen Family Systems theory, CBT and Facing Forward Compassion Resilience. I have over 30 years of working with children, youth, families and couples.

**Client Age Ranges:** Youth and Adult

**Telehealth:** yes, Doxy virtual platform

**Availability:** 1-2 weeks – if flexible, same week

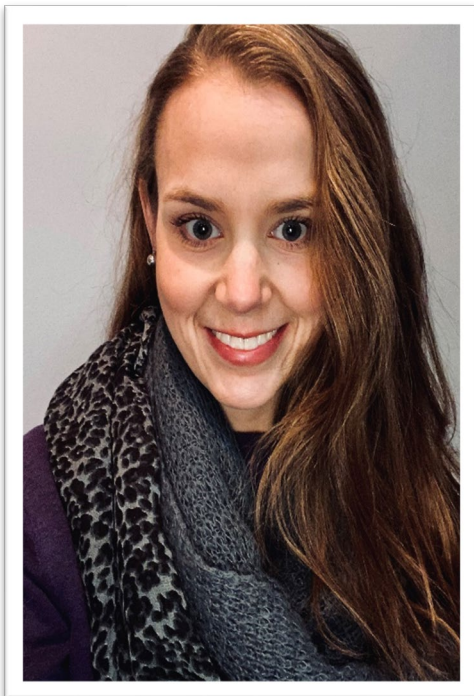

**Dr. Katie Elmhurst, DSW, Registered Clinical Counsellor**

[www.thebuddingelm.com](http://www.thebuddingelm.com)

**Phone:** (250) 208-6949

**Location:** Victoria

**Area of Specialty:** depression, anxiety, PTSD, complex trauma, eating disorders, borderline personality disorder, life transition

**Treatment Modalities:** Cognitive Behaviour therapy, Dialectical Behaviour therapy, Family Systems therapy, Narrative therapy, Trauma-informed Cognitive Behaviour therapy

**Client Age Ranges:** 14+

**Telehealth:** Yes

**Availability:** currently have availability



**John Hayashi, Registered Clinical Counsellor**

[www.origincounselling.com](http://www.origincounselling.com)

**Phone:** (250) 818-1228 (phone or text message)

**Location:** Victoria

**Area of Specialty:** Domestic violence, Addictions, Parenting, Trauma

**Treatment Modalities:** have included expressive therapies, client centered approach, solution focused & family systems

**Client Age Ranges:** 13 years to 90 years

**Telehealth:** Yes

**Availability:** waitlist varies but usually no more than 1-2 weeks. Currently work in office Wednesday, Thursday, and Friday. I conduct some phone sessions on Saturday mornings.

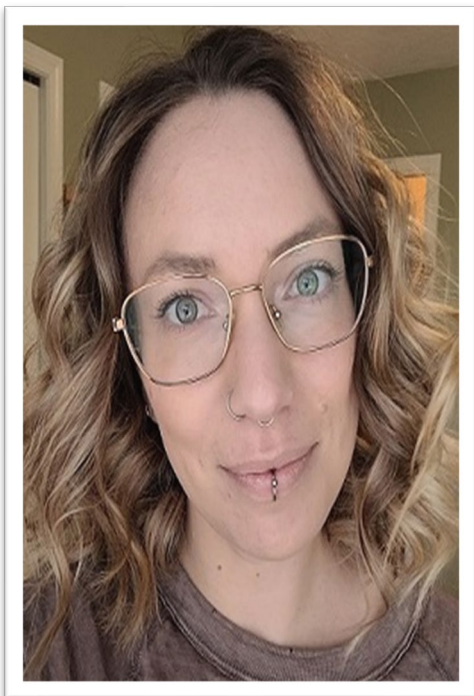

**Charlotte King-Harris, Registered Clinical Counsellor**

[www.vicyfcs.com](http://www.vicyfcs.com)

**Phone:** (250) 812-7829

**Location:** Victoria

**Area of Specialty:**

**Treatment Modalities:** Mindfulness-based, trauma-informed, neuroaffirming practice

**Client Age Ranges:** ages 16 & up but specializing in parent support

**Telehealth:** online only

**Availability:** 2-3 months



**Nancy Kinyewakan, Registered Clinical Counsellor**

[www.kccshome.wixsite.com/kinyewakanindigenous](http://www.kccshome.wixsite.com/kinyewakanindigenous)

**Phone:** (250) 661-5552

**Location:** Victoria

**Area of Specialty:** Trauma, Grief and Loss, PTSD, stress and anxiety, depression, addictions, racism and colonization, systemic racism, employment issues, relationship issues

**Treatment Modalities:** Individual therapy through Somatic Attachment Trauma Therapy, Solution-Focused Therapy, Narrative Therapy, CBT

**Client Age Ranges:** Ages 19+

**Telehealth:** Yes



**Margaret Stephens, Registered Clinical Social Worker**

[www.cfct.ca/margaret-stephens](http://www.cfct.ca/margaret-stephens)

**Phone:** (250) 380-9924

**Location:** Victoria

**Area of Specialty:**

**Treatment Modalities:** talk therapy, Somatic Experiencing, EMDR

**Client Age Ranges:** Women and trauma

**Telehealth:** yes

**Availability:** not taking new clients at this time



**Maureen French, Registered Clinical Counsellor**

[www.lifebalancecounselling.com](http://www.lifebalancecounselling.com)

**Phone:** (604) 302-5487

**Location:** Abbotsford & Mission

**Area of Specialty:** Trauma, play therapy, couples, mental health

**Treatment Modalities:** Narrative, CBT, Emotional Focused for Couples, EMDR

**Client Age Ranges:** 0 to 90

**Telehealth:** telehealth is available.

**Availability:** waitlist in Mission

**Additional Service Providers:**

Comox – John Rushforth – (250) 650-6497 – RCC

Cowichan Valley – Dale McIntyre – (778) 767-2393 – RCC

Duncan, Nanaimo, Lake Cowichan, Parksville, Port Alberni – Donna Brown – (250) 210-6744 – RCC

Maple Ridge – Roseanne Timbrell – (604) 442-5550 - RCC

Nanaimo – Janice Bell – (250) 244-2929 – RCC

Nanaimo, Port Alberni – Tessa Brohart – (250) 816-6393 – MA Beh. Sc.

Nanaimo – Alan Caplan – (250) 753-3706 – CCC

Nanaimo - Rebecca Fairweather – (778) 771-3876 – RCC

Nanaimo – Kate Palmer – (250) 754-7703 – RCC

North Saanich – Dr. Bruce Tobin – (250) 652-6425 – RCC

North Vancouver – Angelica Djamtorki – (604) 809-1325 – RCAT

Parksville – Tammy-Lynn Smith – (250) 927-1225 – RSW

**May 2025**

Current provider list can be found at: <https://nuuchahnulth.org/services/teechuktl-mental-health>

**\*\*Note, please let provider know you are accessing their services via NTC NIMH benefits**

### **Nuu-chah-nulth NIMH Service Providers May 2025**

Port Alberni – June Graham – (250) 723-9777 – RCC

Port Alberni, Tofino, Ucluelet – Margaret Bird – (250) 726-8142 – RCC

Port Alberni – Dea Parsanishi – (250) 735-0942 – CCC (Not currently accepting new clients)

Port Alberni – Louise Tatoosh – (250) 723-1654 – RCC

Qualicum Beach – Dr. Ernest Rivait – (250) 752-8803 – RCC

Sidney – Dr. Bob Carey – (250) 589-0514 - R.PSYCH, PH.D

Sidney – Dr. Ulrike Koechling – (250) 744-0088 - R.PSYCH

Sidney – Sandra Wieland – (250) 589-0571 - R.PSYCH

Tofino – Christine Clarke – (250) 726-3742 – RCC

Tofino - Candice Hague – (250) 883-9669 – M.Ed., RCC

Tofino – Marcel Zobel – (250) 726-4089 – RCC

Tofino– Margaret Bird – (250) 726-8142 – RCC

Ucluelet- Margaret Bird – (250) 726-8142 – RCC

Vancouver – Mercedes Baines – (604) 721-5399 – RCC

Vancouver – Brigitte Clark – (604) 928-5913 – CCC

Vancouver – Barbara Harris – (604) 921-6924 – RSW

Vancouver – Catherine Mahoney – (604) 876-4794 - R.PSYCH, PH.D

Vancouver – Marie Nightbird – (604) 737-2020 – RCSW

Vancouver – Gina Vanderham – (604) 733-7428 - ICADC

Victoria – Sarah Adams – (250) 516-7690 – RCC

Victoria – Michelle Gay – (250) 412-5921 – CCC

Victoria – Linda Jennings – (250) 889-0569 – CCC

**May 2025**

Current provider list can be found at: <https://nuuchahnulth.org/services/teechuktl-mental-health>

**\*\*Note, please let provider know you are accessing their services via NTC NIMH benefits**